

C. & G. DIVISION OF SOUTHERN RAILWAY



This is to certify that on March 2, 1982, I surveyed the property shown on this plat, known as Lot 2 on plat of Maggie Mae Lampe (Gancedo) Property, recorded in the RMC Office of Greenville County in Plat Book II on page 183, and that the property lines, walls and buildings are as shown hereon; that the building located on said lot does not encroach or project on adjacent streets or property, and that no adjacent walls or buildings encroach or project on said premises, and that no utility lines cross this property except as shown hereon. This property is not located in a designated flood hazard area.

① James R. Freeland
James R. Freeland RLS & PE 4781

FILED
GREENVILLE CO. S.C.
MAR 4 9 00 AM '82
DONNIE J. TANKERSLEY
R.M.C.

MAR 7 1982

19794

8-y-19

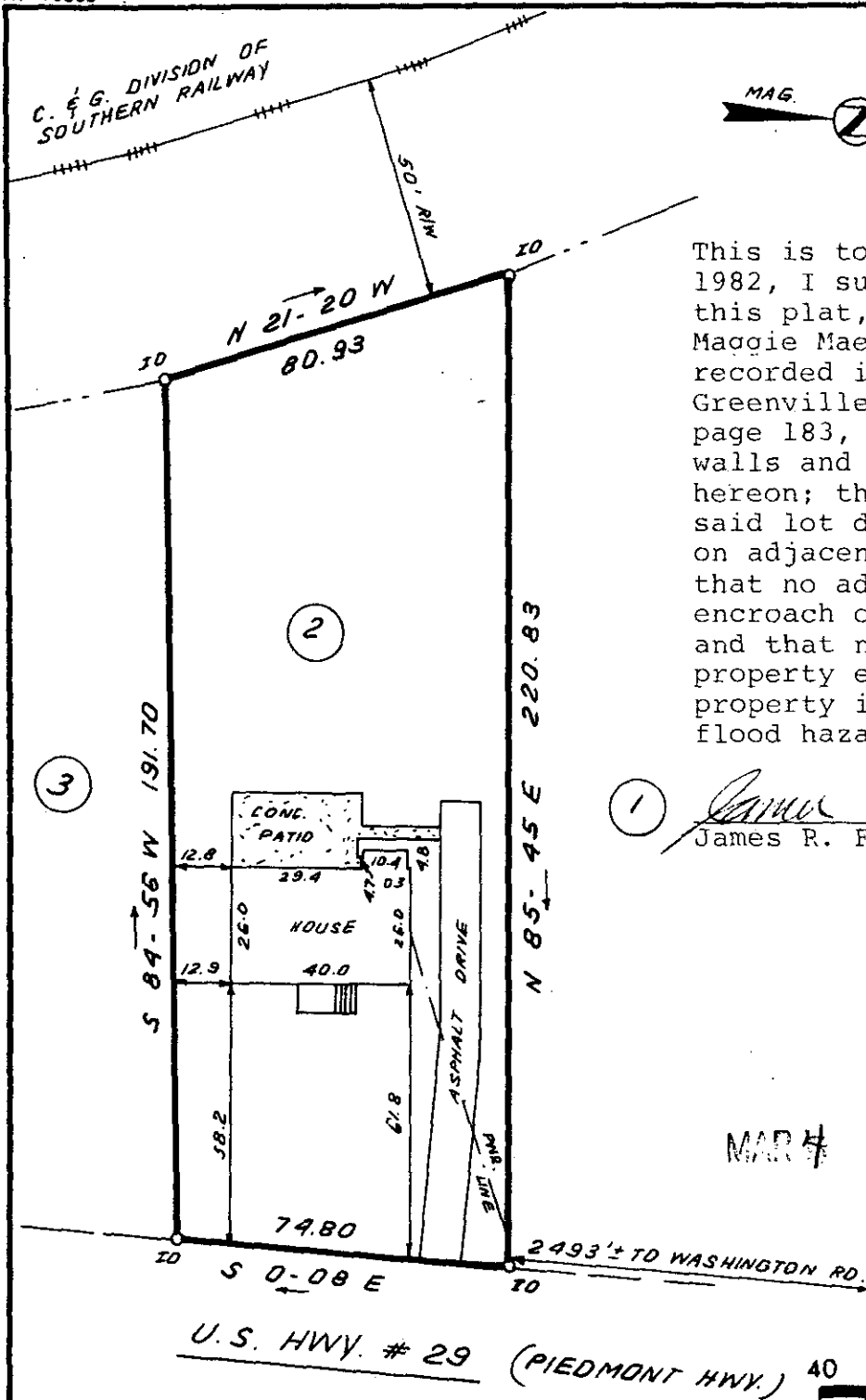

(REF.: 223-1-14.2)



STATE OF SOUTH CAROLINA
GREENVILLE COUNTY

MAGGIE MAE LAMPE GANCEDO

LOT 2
PROPERTY OF
HENRY NIEVES ACEVEDO
ROSA M. QUIJANO

FREELAND & ASSOCIATES
Engineers & Land Surveyors

GREENVILLE, S.C.

SURVEY D.W.

DRAWN B.R.

CHECK MC

SCALE 1" = 40'

DATE MARCH 2, 82

DWG. NO. 7266

2 MR4 82 801